

ABELL SURVEYING & MAPPING

1140 SEQUOIA STREET • DELAVAN, WISCONSIN 53115
262-728-6737

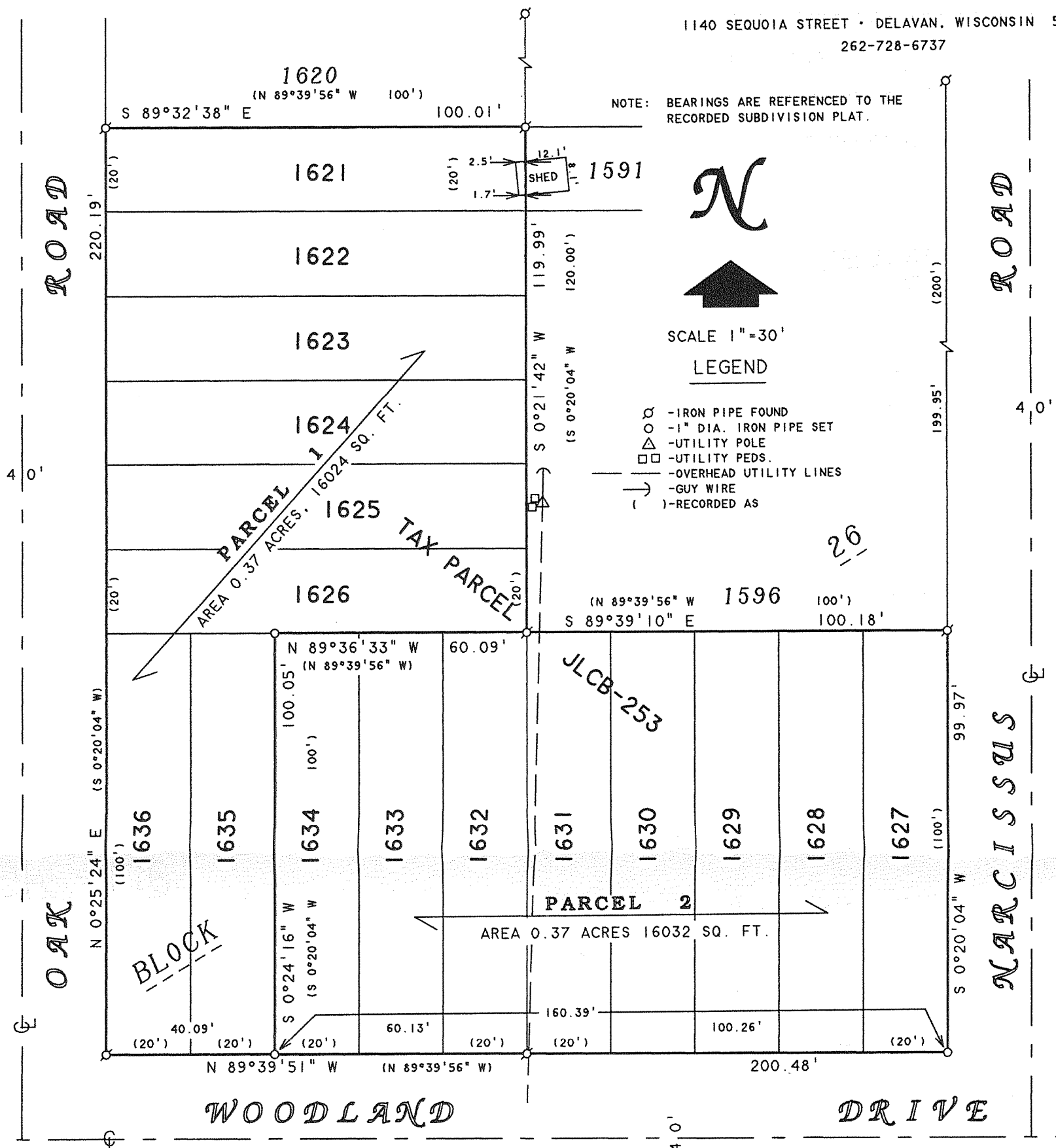

PLAT OF SURVEY OF

A PROPOSED PARCEL SPLIT OF LOTS 1621-1636, BLOCK 26 OF LAKE COMO BEACH SUBDIVISION, LOCATED IN T2N, R17E, TOWN OF GENEVA, WALWORTH COUNTY, WISCONSIN.

PROPOSED PARCEL 1: LOTS 1621-1626 AND LOTS 1635-1636, BLOCK 26 OF LAKE COMO BEACH SUBDIVISION, LOCATED IN T2N, R17E, TOWN OF GENEVA, WALWORTH COUNTY, WISCONSIN, CONTAINING 0.37 ACRES, 16024 SQ. FT OF LAND MORE OR LESS.

PROPOSED PARCEL 2: LOTS 1627-1634, BLOCK 26 OF LAKE COMO BEACH SUBDIVISION, LOCATED IN T2N, R17E, TOWN OF GENEVA, WALWORTH COUNTY, WISCONSIN, CONTAINING 0.37 ACRES, 16032 SQ. FT OF LAND MORE OR LESS.

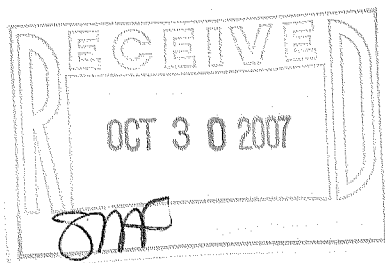

I HEREBY CERTIFY THAT I HAVE SURVEYED THE ABOVE DESCRIBED PROPERTY AND THAT THE ABOVE MAP IS A TRUE REPRESENTATION THEREOF AND SHOWS THE SIZE AND LOCATION OF THE PROPERTY, ITS EXTERIOR BOUNDARIES, THE LOCATION OF ALL VISIBLE STRUCTURES AND DIMENSIONS OF ALL PRINCIPAL BUILDINGS THEREON, BOUNDARY FENCES, APPARENT EASEMENTS, ROADWAYS AND VISIBLE ENCROACHMENTS, IF ANY, TO THE BEST OF MY KNOWLEDGE AND BELIEF.

THIS SURVEY IS MADE FOR THE USE OF THE PRESENT OWNERS OF THE PROPERTY, AND ALSO THOSE WHO PURCHASE, MORTGAGE, OR GUARANTEE THE TITLE THERETO WITHIN ONE (1) YEAR FROM DATE HEREON.

David F. Abell

DAVID F. ABELL
WISCONSIN REGISTERED LAND SURVEYOR, S-1596

ORDERED BY: SHOREWEST REALTORS
830 E. GENEVA STREET
DELAVAN, WI 53115

August 23, 2007

DATE: August 23, 2007 JOB NUMBER - 07060
NOTE: THIS IS NOT A CERTIFIED COPY UNLESS SEALED.

JLCB-253

217-3451